

ST. JOHN'S CHURCH LINCOLN

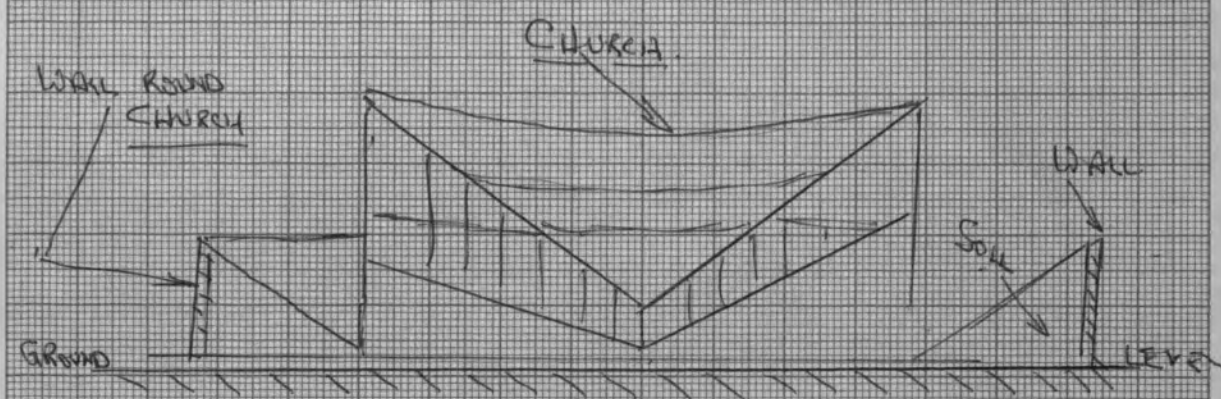

FIRST DESIGN REJECTED

SAVE: REMOVAL OF SOLE

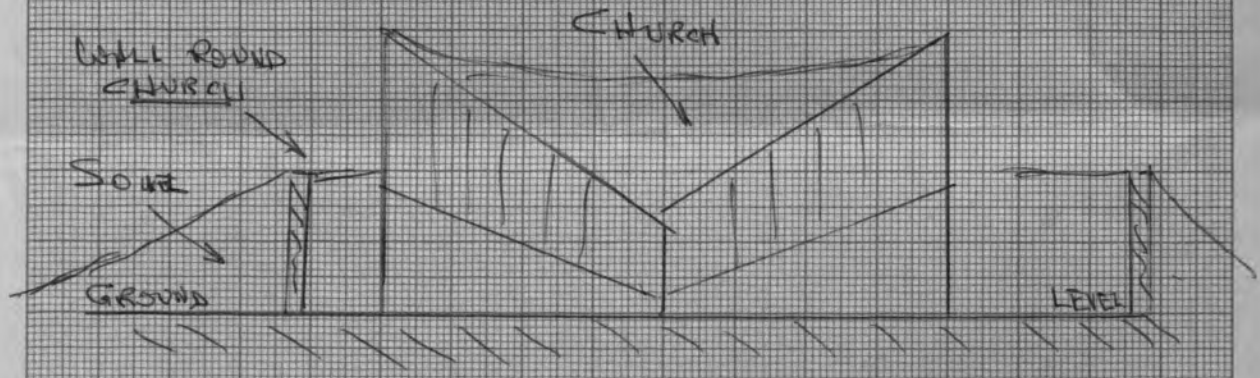

2ND DESIGN REJECTED

The above outside designs were rejected by the P.C.C., the 3rd design, owing to cash shortage started with wooden fence and at a later date a small brick wall.

J. Hugany

ST. JOHN'S Church LINCOLN

EXISTING CHURCH

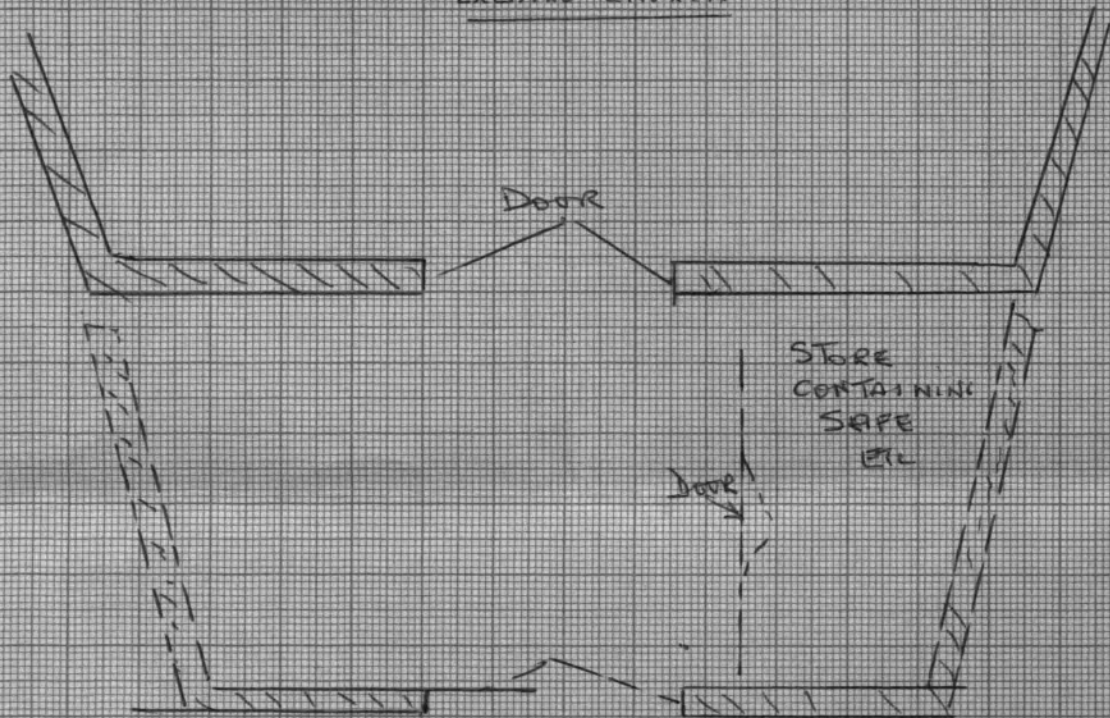

WEST SIDE